

- Mulberry Wing *Poanes massasoit*
- Hobomok Skipper *Poanes hobomok*
- Zabulon Skipper *Poanes zabulon*
- Black Dash* *Euphyes conspicua**
- Dun Skipper *Euphyes vestris*

* Have occurred rarely at RBNC

** Non-native species:

Cabbage White – Accidentally introduced into Quebec in the 1860s, it has since spread throughout North America.

European Skipper - A Eurasian species that was first documented in North America at London, Ontario in 1910, and has since spread over the northeast U.S..

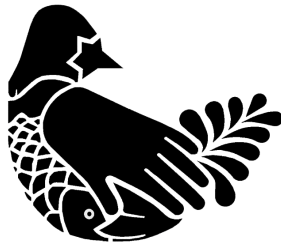

Roaring Brook Nature Center

70 Gracey Road, Canton, CT 06019

RoaringBrook.org 860.693.0263

Facebook & Instagram @RoaringBrookNatureCenter

*Partial funding provided by a grant from the
Silvio O. Conte National Fish and Wildlife Refuge*

(United States Fish and Wildlife Service.)

Compiled Spring 2002 Updated Fall 2022

ROARING BROOK NATURE CENTER BUTTERFLY CHECKLIST

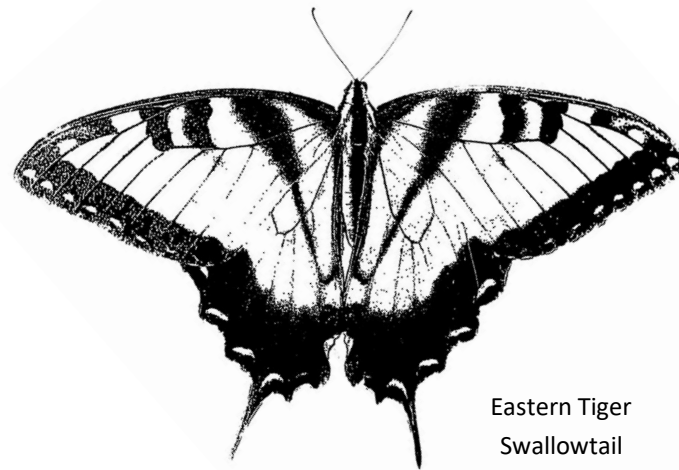

Eastern Tiger
Swallowtail

SWALLOWTAILS

FAMILY PAPILIONIDAE

- Black Swallowtail *Papilio polyxenes*
- Eastern Tiger Swallowtail *Papilio glaucus*
- Spicebush Swallowtail *Papilio Troilus*
- Giant Swallowtail* *Papilio cresphontes**

WHITES & SULPHURS

FAMILY PIERIDAE

- Cabbage White ** *Pieris rapae ***
- Clouded Sulphur *Colias philodice*
- Orange Sulphur *Colias eurytheme*
- Cloudless Sulphur* *Phoebis sennae**

HAIRSTREAKS & BLUES

<input type="checkbox"/> Harvester*	<i>Feniseca Tarquinius*</i>
<input type="checkbox"/> American Copper	<i>Lycaena phlaeas</i>
<input type="checkbox"/> Coral Hairstreak*	<i>Satyrium titus*</i>
<input type="checkbox"/> Acadian Hairstreak*	<i>Satyrium acadicum*</i>
<input type="checkbox"/> Banded Hairstreak	<i>Satyrium calanus</i>
<input type="checkbox"/> Hickory Hairstreak*	<i>Satyrium caryaevorum*</i>
<input type="checkbox"/> Striped Hairstreak*	<i>Satyrium liparops*</i>
<input type="checkbox"/> Eastern Pine Elfin	<i>Callophrys niphon</i>
<input type="checkbox"/> Juniper Hairstreak*	<i>Callophrys grineus*</i>
<input type="checkbox"/> White M Hairstreak*	<i>Parrhasius m-album*</i>
<input type="checkbox"/> Gray Hairstreak	<i>Strymon melinus</i>
<input type="checkbox"/> Eastern Tailed Blue	<i>Everes comyntas</i>
<input type="checkbox"/> Spring Azure	<i>Celastrina ladon</i>
<input type="checkbox"/> Summer Azure	<i>Celastrina ladon neglecta</i>

BRUSH-FOOTED BUTTERFLIES FAMILY NYMPHALIDE

<input type="checkbox"/> Variegated Fritillary*	<i>Euptoieta Claudia*</i>
<input type="checkbox"/> Great Spangled Fritillary	<i>Speyeria cybele</i>
<input type="checkbox"/> Aphrodite Fritillary*	<i>Speyeria Aphrodite*</i>
<input type="checkbox"/> Meadow Fritillary*	<i>Boloria bellona*</i>
<input type="checkbox"/> Pearl Crescent	<i>Phyciodes tharos</i>
<input type="checkbox"/> Question Mark	<i>Polygonia interrogationis</i>
<input type="checkbox"/> Eastern Comma	<i>Polygonia comma</i>
<input type="checkbox"/> Compton Tortoiseshell	<i>Nymphalis vaualbum</i>
<input type="checkbox"/> Mourning Cloak	<i>Nymphalis antiopa</i>

FAMILY CAENIDAE

<input type="checkbox"/> Milbert's Tortoiseshell*	<i>Nymphalis milberti*</i>
<input type="checkbox"/> American Lady	<i>Vanessa virginiensis</i>
<input type="checkbox"/> Painted Lady	<i>Vanessa cardui</i>
<input type="checkbox"/> Red Admiral	<i>Vanessa atalanta</i>
<input type="checkbox"/> Common Buckeye	<i>Junonia coenia</i>
<input type="checkbox"/> Red-spotted Purple	<i>Limenitis arthemis astyanax</i>
<input type="checkbox"/> Viceroy	<i>Limenitis archippus</i>
<input type="checkbox"/> Northern Pearly Eye*	<i>Enodia anthedon*</i>
<input type="checkbox"/> Appalachian Brown*	<i>Satyrodes Appalachia*</i>
<input type="checkbox"/> Little Wood Satyr	<i>Megisto cymela</i>
<input type="checkbox"/> Common Ringlet	<i>Coenonympha tullia</i>
<input type="checkbox"/> Common Wood Nymph	<i>Cercyonis pegala</i>
<input type="checkbox"/> Monarch	<i>Danaus plexippus</i>

SKIPPER

FAMILY NYMPHALIDE

<input type="checkbox"/> Silver-spotted Skipper	<i>Epargyreus clarus</i>
<input type="checkbox"/> Juvenal's Duskywing	<i>Erynnis juvenalis</i>
<input type="checkbox"/> Wild Indigo Duskywing	<i>Erynnis baptisiae</i>
<input type="checkbox"/> Common Sootywing*	<i>Pholisora Catullus*</i>
<input type="checkbox"/> Least Skipper*	<i>Ancyloxpha numitor*</i>
<input type="checkbox"/> European Skipper* **	<i>Thymelicus lineola* **</i>
<input type="checkbox"/> Peck's Sipper	<i>Polites peckius</i>
<input type="checkbox"/> Tawny-edged Skipper	<i>Polites themistocles</i>
<input type="checkbox"/> Northern Broken Dash	<i>Wallengrenia egeremet</i>
<input type="checkbox"/> Little Glassywing*	<i>Pompeius verna*</i>
<input type="checkbox"/> Delaware Skipper	<i>Anatrytone logan</i>